

FRONT EAST ELEVATION

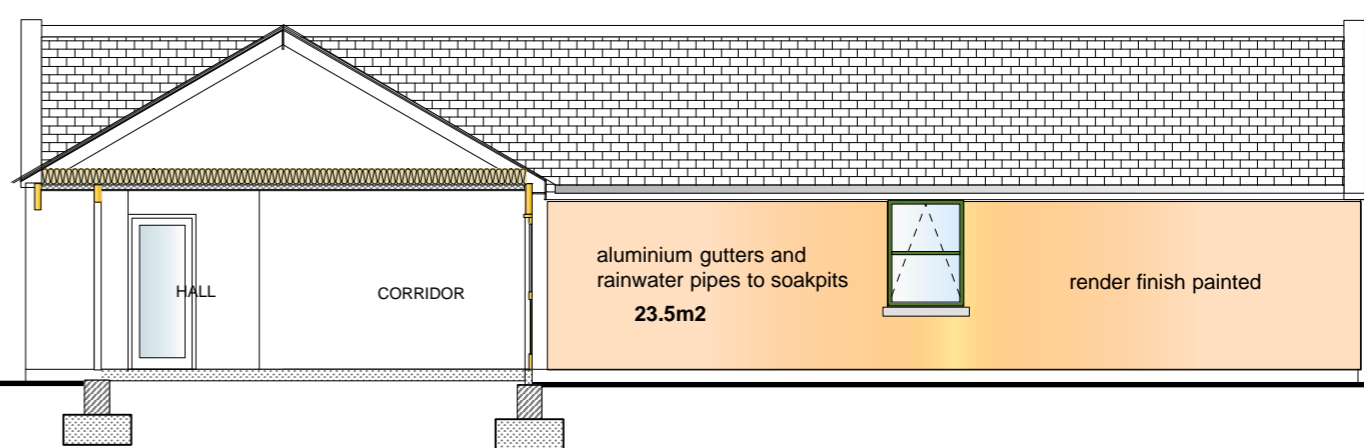

LIVING BLOCK NORTH ELEVATION

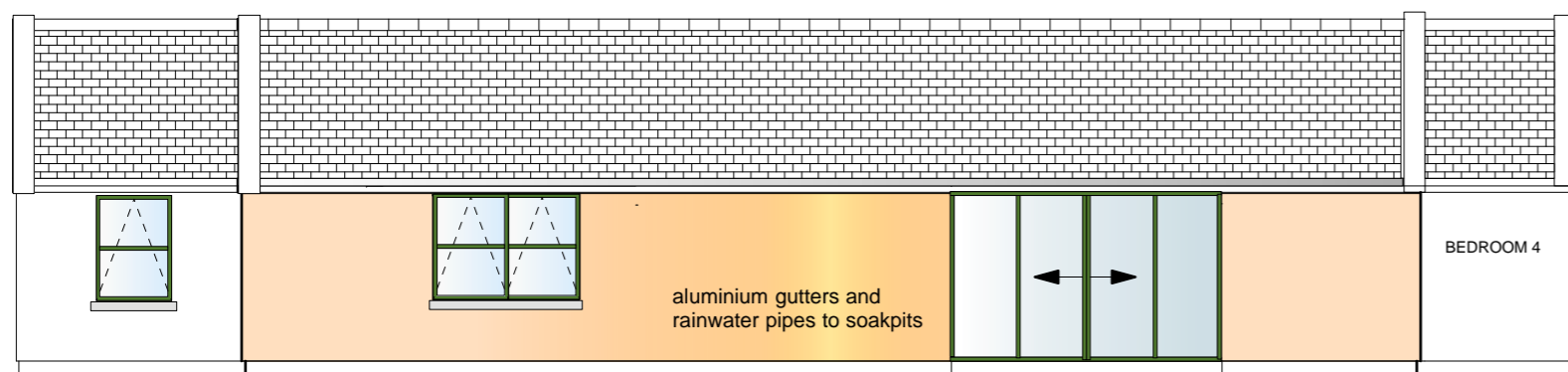

LIVING AREA BLOCK SOUTH ELEVATION

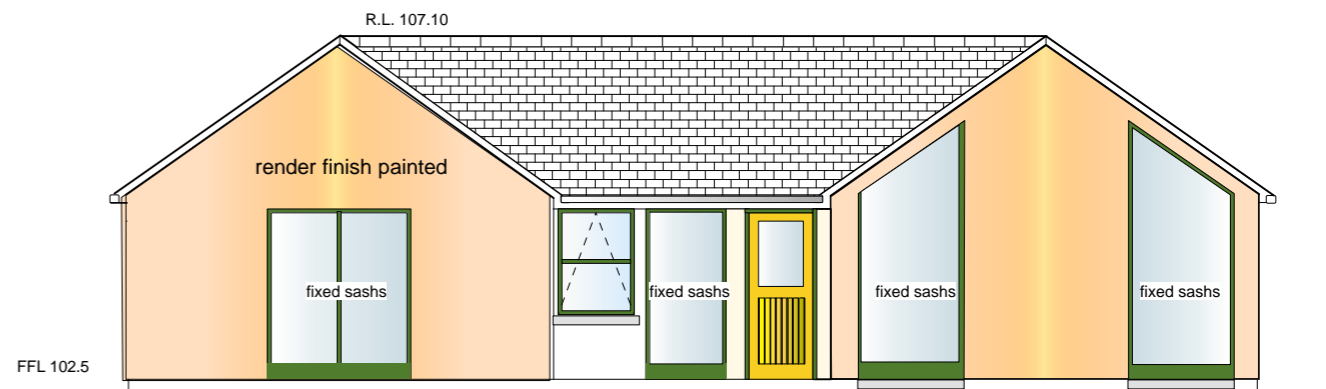

REAR WEST ELEVATION

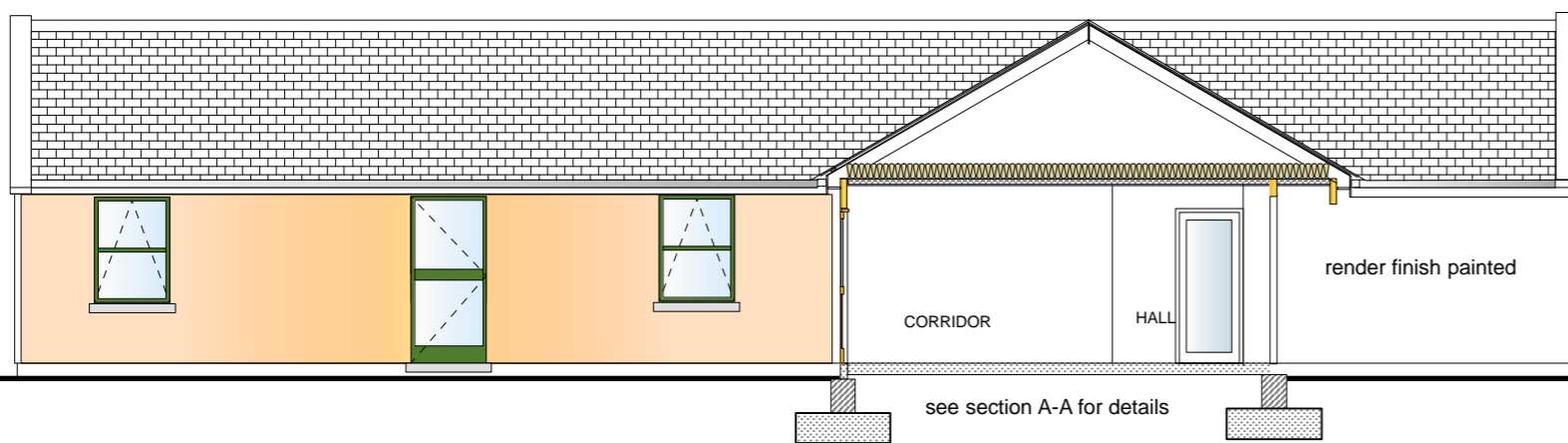

BEDROOM BLOCK SOUTH ELEVATION

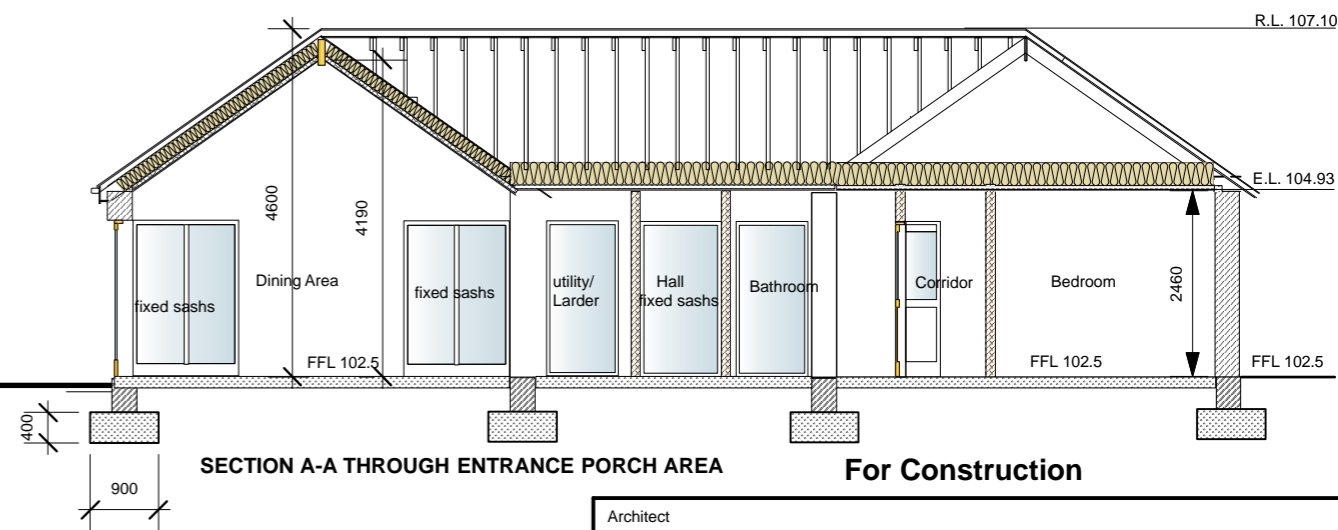

SECTION A-A THROUGH ENTRANCE PORCH AREA

For Construction

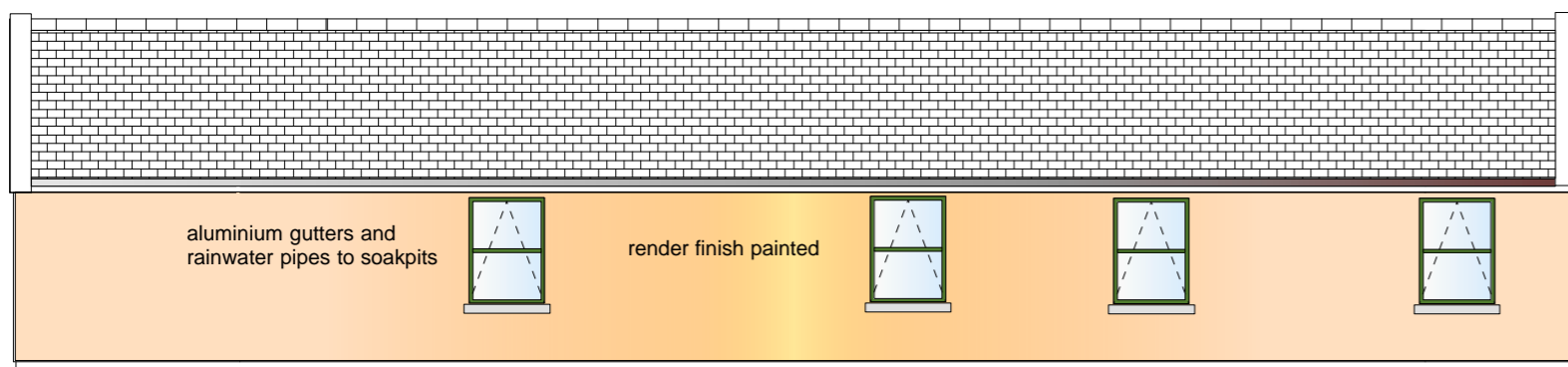

BEDROOM BLOCK NORTH ELEVATION

Architect		Gerry Hynes Architect, p + f 0404 44771	
		White Cottage, Doon, m + 087 2527290	
		Strokestown, email + gerryhynes01@gmail.com	
		Co. Roscommon www.gerryhynesarchitect.com	
Client: Sophie Hynes & Garry Dunbar			
Ballylusk, Ashford, Co. Wicklow			



Title: Elevations of Proposed House			
Scale: 1: 100	Date: 01-012-2022	Drawn By: Gerry Hynes	Revision: For Construction
Project No: SGH-22	Drawing No: L[-] 02	Checked By:	